



**MIAMI-DADE COUNTY, FLORIDA
METRO-DADE FLAGLER BUILDING**

BUILDING CODE COMPLIANCE OFFICE
METRO-DADE FLAGLER BUILDING
140 WEST FLAGLER STREET, SUITE 1603
MIAMI, FLORIDA 33130-1563
(305) 375-2901
FAX (305) 375-2908
PRODUCT CONTROL DIVISION
(305) 375-2902
FAX (305) 372-6339

**Bruno Salvoni
La Finestra
2790 NW 104 Court
Miami FL 33172**

NOTICE OF PROPOSED ACTION

**To: *Members of the Board of Rules and Appeals and
La Finestra***

**RE: 08-1126.02
Series "EKU-53" 8'.0" Outswing Glazed Aluminum French Door**

In accordance with Dade County Administrative Order 10-3, which governs the product review process, the Product Control Division of the Office of Code Compliance, intends to issue a Product Control Notice of Acceptance to the applicant for their product to allow its use in Dade County and its municipalities.

To: *Members of the Board of Rules and Appeals*

The documentation being provided to you represents the recommendation of the Product Control Division of the Office of Code Compliance in regards to the submittal from the applicant for their product. Under the provisions of Dade County Administrative Order 10-3, which governs the product review process, you must review this documentation. If within 20 days from the date of mailing, we do not receive any written objection stating the reason(s) for your disapproval, this product will be automatically approved.

To: *La Finestra*

The Product Control Division of the Office of Code Compliance, in accordance with Dade County Administrative Order 10-3, which governs the product review process, has issued this Notice of Proposed Action and intends to issue a Product Control Notice of Approval for your product to be used in Dade County and its municipalities, unless a member of the Board of Rules and Appeals or yourself has any objections. Should you not be in accord with this Notice of Proposed Action and wish to appeal our recommendation, you must make a written request stating the reasons for your objection(s), to our office within 20 days of the date of mailing. Upon receipt of your written request, a hearing date will be set so that you can present your objection(s) to the **Board of Rules and Appeals Committee**.

Sincerely,

Herminio Gonzalez
Director

DATE OF MAILING: 4/22/10

Mailed by: CU





MIAMI-DADE COUNTY
BUILDING CODE COMPLIANCE OFFICE (BCCO)
PRODUCT CONTROL DIVISION

MIAMI-DADE COUNTY, FLORIDA
 METRO-DADE FLAGLER BUILDING
 140 WEST FLAGLER STREET, SUITE 1107
 MIAMI, FLORIDA 33130-1563
 (305) 375-2902 FAX (305) 372-6339

NOTICE OF ACCEPTANCE (NOA)

www.miamidade.gov/buildingcode

La Finestra, L.C.
2790 N.W. 104 Court
Miami, FL 33172

SCOPE:

This NOA is being issued under the applicable rules and regulations governing the use of construction materials. The documentation submitted has been reviewed by Miami-Dade County Product Control Division and accepted by the Board of Rules and Appeals (BORA) to be used in Miami-Dade County and other areas where allowed by the Authority Having Jurisdiction (AHJ).

This NOA shall not be valid after the expiration date stated below. The Miami-Dade County Product Control Division (In Miami-Dade County) and/or the AHJ (in areas other than Miami-Dade County) reserve the right to have this product or material tested for quality assurance purposes. If this product or material fails to perform in the accepted manner, the manufacturer will incur the expense of such testing and the AHJ may immediately revoke, modify, or suspend the use of such product or material within their jurisdiction. BORA reserves the right to revoke this acceptance, if it is determined by Miami-Dade County Product Control Division that this product or material fails to meet the requirements of the applicable building code.

This product is approved as described herein, and has been designed to comply with the Florida Building Code, including the High Velocity Hurricane Zone.

DESCRIPTION: Series "EKU-53" 8'0" Outswing Glazed Aluminum French Door - L.M.I.

APPROVAL DOCUMENT: Drawing No. **FIN-B16/ 05R2**, titled "EKU-53 Aluminum Outswing Entrance Door", sheets 1 through 8 of 8, dated 11/04/08 with the latest revision dated 04/12/10, prepared by Bromley-Cook Engineering, Inc., signed and sealed by William D. Cook, P. E., bearing the Miami-Dade County Product Control Revision stamp with the Notice of Acceptance number and expiration date by the Miami-Dade County Product Control Division.

MISSILE IMPACT RATING: Large and Small Missile Impact Resistant

LABELING: Each unit shall bear a permanent label with the manufacturer's name or logo, city, state and following statement: "Miami-Dade County Product Control Approved", unless otherwise noted herein.

RENEWAL of this NOA shall be considered after a renewal application has been filed and there has been no change in the applicable building code negatively affecting the performance of this product.

TERMINATION of this NOA will occur after the expiration date or if there has been a revision or change in the materials, use, and/or manufacture of the product or process. Misuse of this NOA as an endorsement of any product, for sales, advertising or any other purposes shall automatically terminate this NOA. Failure to comply with any section of this NOA shall be cause for termination and removal of NOA.

ADVERTISEMENT: The NOA number preceded by the words Miami-Dade County, Florida, and followed by the expiration date may be displayed in advertising literature. If any portion of the NOA is displayed, then it shall be done in its entirety.

INSPECTION: A copy of this entire NOA shall be provided to the user by the manufacturer or its distributors and shall be available for inspection at the job site at the request of the Building Official. This NOA revises **NOA No. 07-1107.04** and consists of this page 1 and evidence pages E-1 and E-2, as well as approval document mentioned above.

The submitted documentation was reviewed by **Jaime D. Gascon, P. E.**

NOA No. 08-1126.02
Expiration Date: February 27, 2013
Approval Date:
Page 1

NOTICE OF ACCEPTANCE: EVIDENCE SUBMITTED

A. DRAWINGS

1. Manufacturer's die drawings and sections.
2. Drawing No. **FIN-B16/ 05R2**, titled "EKU-53 Aluminum Outswing Entrance Door", sheets 1 through 8 of 8, dated 11/04/08 with the latest revision dated 04/12/10, prepared by Bromley-Cook Engineering, Inc., signed and sealed by William D. Cook, P. E.

B. TESTS

1. Test reports on: 1) Air Infiltration Test, per FBC, TAS 202-94
2) Uniform Static Air Pressure Test, Loading per FBC TAS 202-94
3) Water Resistance Test, per FBC, TAS 202-94
4) Large Missile Impact Test per FBC, TAS 201-94
5) Cyclic Wind Pressure Loading per FBC, TAS 203-94
6) Forced Entry Test, per FBC 2411 3.2.1 and TAS 202-94
along with marked-up drawings and installation diagram of an Aluminum Out-Swinging Entrance Door, prepared by Fenestration Testing Laboratory, Inc., Test Report No. **FTL-4531**, dated 06/01/05, witnessed by Edmundo Largaespada, P. E.
(Submitted under NOA No. 05-0725.03)
2. Test reports on: 1) Air Infiltration Test, per FBC, TAS 202-94
2) Uniform Static Air Pressure Test, Loading per FBC, TAS 202-94
3) Water Resistance Test, per FBC, TAS 202-94
4) Forced Entry Test, per FBC 2411 3.2.1 and TAS 202-94
along with marked-up drawings and installation diagram of an out swing wood door, prepared by Fenestration Testing Laboratory, Inc., Test Report No. **FTL-3881**, dated 08/23/04, witnessed by Edmundo Largaespada, P. E.
(Submitted under NOA No. 05-0203.02)

C. CALCULATIONS

1. Anchor verification calculations and structural analysis, complying with FBC-2007, dated 03/16/09 and 04/15/10, prepared by Bromley-Cook Engineering, Inc, both signed and sealed by William D. Cook, P. E.
Complies with ASTM E1300-04

D. QUALITY ASSURANCE

1. Miami-Dade Building Code Compliance Office (BCCO).

E. MATERIAL CERTIFICATIONS

1. Notice of Acceptance No. **09-0312.02** issued to E.I. DuPont DeNemours & Co., Inc. for their "**DuPont Butacite® PVB, Interlayer**" dated 05/13/09, expiring on 12/11/10.

Jaime D. Gascon, P. E.
Chief, Product Control Division
NOA No. 08-1126.02
Expiration Date: February 27, 2013
Approval Date:

NOTICE OF ACCEPTANCE: EVIDENCE SUBMITTED

F. STATEMENTS

1. Statement letter of conformance, dated November 21, 2008, signed and sealed by William D. Cook, P. E.
2. Statement letter of no financial interest, dated November 21, 2008, signed and sealed by William D. Cook, P. E.
3. Laboratory compliance letter for Test Report No. **FTL-4531**, issued by Fenestration Testing Laboratory, Inc., dated July 11, 2005, signed and sealed by Edmundo Largaespada, P. E.
(Submitted under NOA No. 05-0725.03)
4. Laboratory compliance letter for Test Report No. **FTL-3881**, issued by Fenestration Testing Laboratory, Inc., dated October 18, 2004, signed and sealed by Edmundo Largaespada, P. E.
(Submitted under NOA No. 05-0203.02)

G. OTHERS

1. Notice of Acceptance No. **07-1107.04**, issued to **La Finestra** for their "**Series EKU-53 Outswing Aluminum French Door - L.M.I.**", approved on 01/17/08 and expiring on 02/27/13.

Jaime D. Gascon, P. E.
Chief, Product Control Division
NOA No. 08-1126.02
Expiration Date: February 27, 2013
Approval Date:

LA FINESTRA, LC

SERIES: EKU 53 OUTSWING ENTRANCE DOOR (HIGH LOAD)

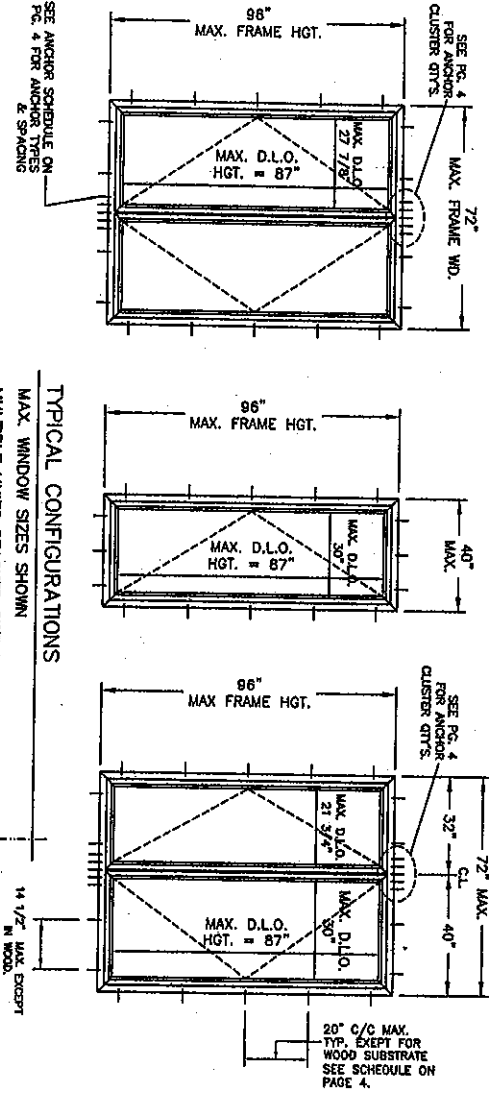

TYPICAL CONFIGURATIONS

MAX WINDOW SIZES SHOWN
 MULTIPLE UNITS STACKED SIDE BY SIDE
 MUST HAVE APPROVED MULLIONS BETWEEN
 EACH DOOR FRAME (SEE ALTERNATE CONFIGURATIONS
 BELOW)

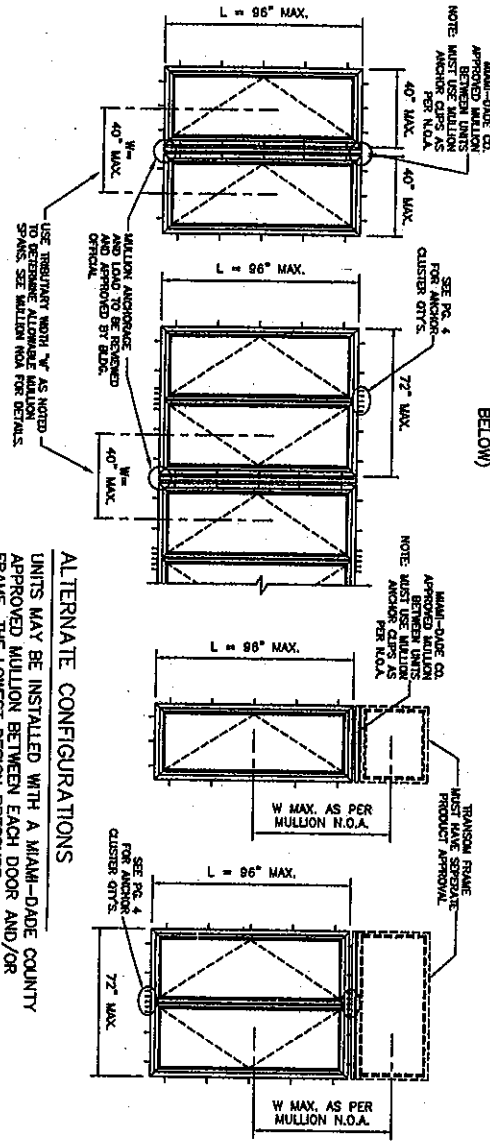

ALTERNATE CONFIGURATIONS

UNITS MAY BE INSTALLED WITH A MIAMI-DADE COUNTY
 APPROVED MULLION BETWEEN EACH DOOR AND/OR
 FRAME. THE LOWEST DESIGN PRESSURE
 FOR THE DOOR, TRANSOM OR MULLION WILL
 CONTROL.

GLASS SCHEDULE
 LARGE MISSILE IMPACT RESISTANT

GL-1	= 7/16" (.454") LAMINATED 3/16" (.182") ANNEALED INTERLAYER (DUPONT BUTACITE)- 3/16" (.182") ANNEALED.
GL-2	= 7/16" (.454") LAMINATED 3/16" (.182") HEAT STRENGTHENED- INTERLAYER (DUPONT BUTACITE)- 3/16" (.182") HEAT STRENGTHENED

GLASS CHART

TYPE	MAX. D.L.O.	MAX. DESIGN PRESSURE
GL-1	21 3/4" X 87"	+110.0, -110.0 P.S.F.
	30" X 87"	+98.9, -98.9 P.S.F.
GL-2	30" X 87"	+110.0, -110.0 P.S.F.

WATER INFILTRATION TEST PRESSURE = 16.5 P.S.F.
 WITH STANDARD THRESHOLD ONLY - A.D.A. COMPLIANT
 THRESHOLD NOT APPROVED FOR WATER INFILTRATION

NOTES:

1. THIS SYSTEM HAS BEEN DESIGNED TO COMPLY WITH THE REQUIREMENTS OF THE HIGH VELOCITY HURRICANE ZONE AS DESCRIBED IN THE "2007 FLORIDA BUILDING CODE"
2. THIS ENTRANCE DOOR SYSTEM HAS BEEN TESTED, ENGINEERED AND APPROVED FOR DESIGN PRESSURES NOT TO EXCEED THOSE SHOWN IN SCHEDULE.
3. BUICK, OPENINGS & BUICK FASTENERS MUST BE DESIGNED & INSTALLED TO WITHSTAND WIND LOADS FOR EACH APPLICATION. THE DESIGN & ENGINEERING OF BUICKS SHALL BE PROVIDED BY THE ENGINEER OF RECORD.
4. BUICK FASTENERS MAY NOT EXCEED 16" O.C. SPACING AROUND OPENINGS.
5. THE SYSTEM SHOWN HEREIN WAS TESTED FOR WATER, AIR, IMPACT, CYCLIC & UNIFORM STATIC AIR PRESSURE TESTING IN CONFORMANCE WITH DADE COUNTY PROTOCOLS PA-201, 202 & 203.
6. ONE-THIRD INCREASE IN ALLOWABLE MATERIAL STRESS LIMITS FOR SHORT DURATION WIND LOAD NOT USED IN THE DESIGN CALCULATIONS.

<p>DATE: 11/04/2008 SCALE: AS NOTED DWO, BY: R.C. CHR, BY:</p>	<p>REVISIONS</p> <table border="1"> <tr> <th>No.</th> <th>DATE</th> <th>DESCRIPTION</th> </tr> <tr> <td>1</td> <td>4/12/2010</td> <td>FINAL REVISIONS</td> </tr> </table>	No.	DATE	DESCRIPTION	1	4/12/2010	FINAL REVISIONS	<p>PRODUCT: SERIES EKU 53 ALUMINUM OUTSWING ENTRANCE DOOR</p>	<p>BROMLEY-DECK ENGINEERING, INC. 2780 N.W. 104 COURT MIAMI, FL 33172 PHONE (305) 599-8093 FAX (305) 592-4671</p>	<p>LA FINESTRA, L.C. ITALIAN WINDOWS & DOORS 2780 N.W. 104 COURT MIAMI, FL 33172 PHONE (305) 599-8093 FAX (305) 592-4671</p>
No.	DATE	DESCRIPTION								
1	4/12/2010	FINAL REVISIONS								

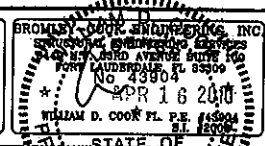

DATE: 11/04/2008
 SCALE: AS NOTED
 DWO, BY: R.C.
 CHR, BY:

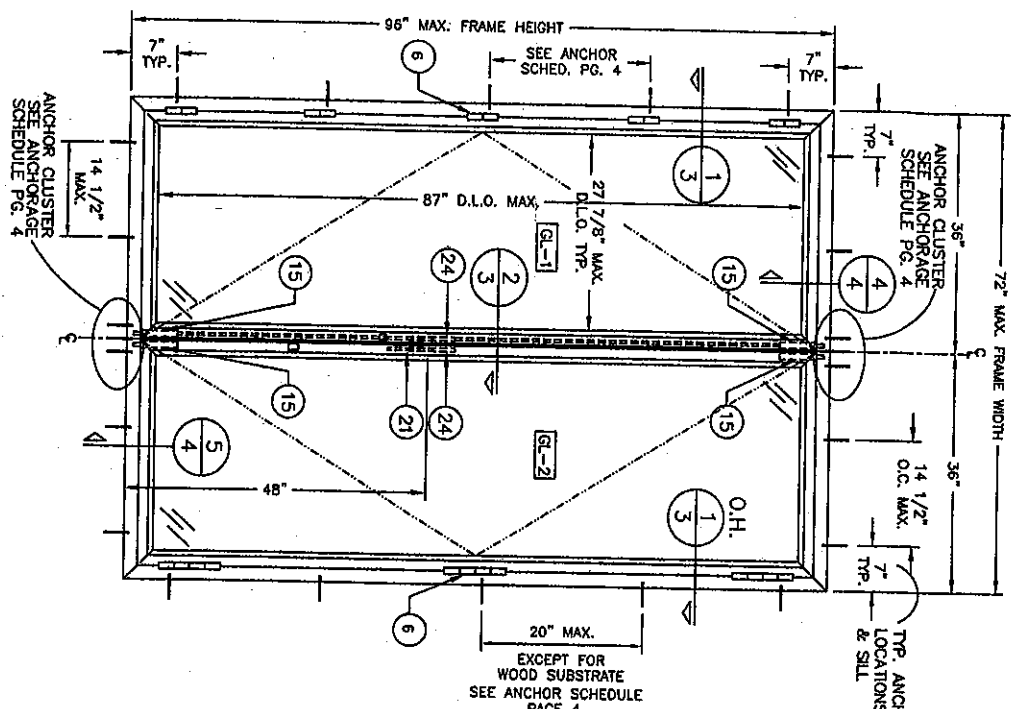

SERIES EKU 53 ALUMINUM OUTSWING ENTRANCE DOOR
 (UNIT ELEVATIONS VIEWED FROM EXTERIOR)
 SCALE: N.T.S.

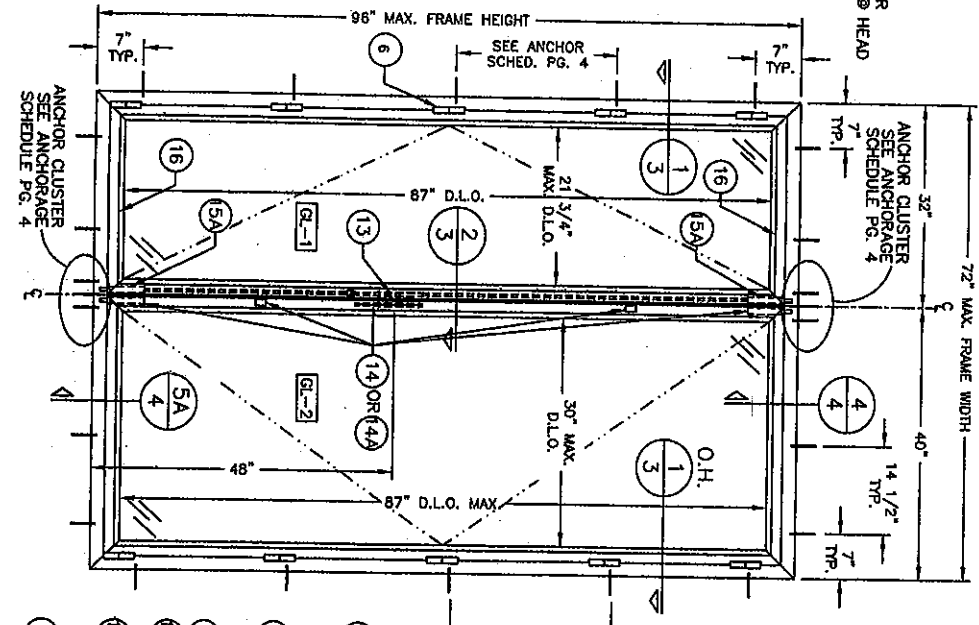

- HARDWARE OPTION #1:**
- 6 HINGES: 100-120X 4" LG. TWO PIECE HINGE ASSY. MAY BE INSTALLED CLUSTERED OR SEPARATED.
 - 15 TRANSMISSION: AT ACTIVE/INACTIVE LEAF - OISX-020X TWO POINT LOCK BY ELLEG.
 - 21 LOCKING: AT ACTIVE LEAF - SINGLE POINT LOCK BY K.E.V. AT ACTIVE/INACTIVE LEAF - HEAVY DUTY FLUSH BOLT BY LARIN.
- HARDWARE OPTION #2:**
- 6 HINGES: 100-120X 4" LG. TWO PIECE HINGE ASSY. MAY BE INSTALLED CLUSTERED OR SEPARATED.
 - 13 TRANSMISSION: 102S TRANSMISSION MOVEMENT DEVICE.
 - 14 LOCKING: AT ACTIVE LEAF - 5-POINT LOCK SYSTEM KVF OR AMESSURY.
 - 15A AT INACTIVE LEAF - FLUSH BOLTS AT TOP & BOTTOM OF DOOR LEAF.
 - 16 AT INACTIVE LEAF - MULTIPoint LOCK SYSTEM ALUMINUM S.S. MUSHROOM.

DATE: 11/04/2008	REVISIONS	PRODUCT:							
SCALE: AS NOTED	<table border="1"> <thead> <tr> <th>No.</th> <th>DATE</th> <th>DESCRIPTION</th> </tr> </thead> <tbody> <tr> <td>1</td> <td>4/12/2010</td> <td>FINAL REVISIONS</td> </tr> </tbody> </table>	No.			DATE	DESCRIPTION	1	4/12/2010	FINAL REVISIONS
No.	DATE	DESCRIPTION							
1	4/12/2010	FINAL REVISIONS							
OWN. BY: R.C.									
CHK. BY:									

DATE: 11/04/2008
 SCALE: AS NOTED
 OWN. BY: R.C.
 CHK. BY:

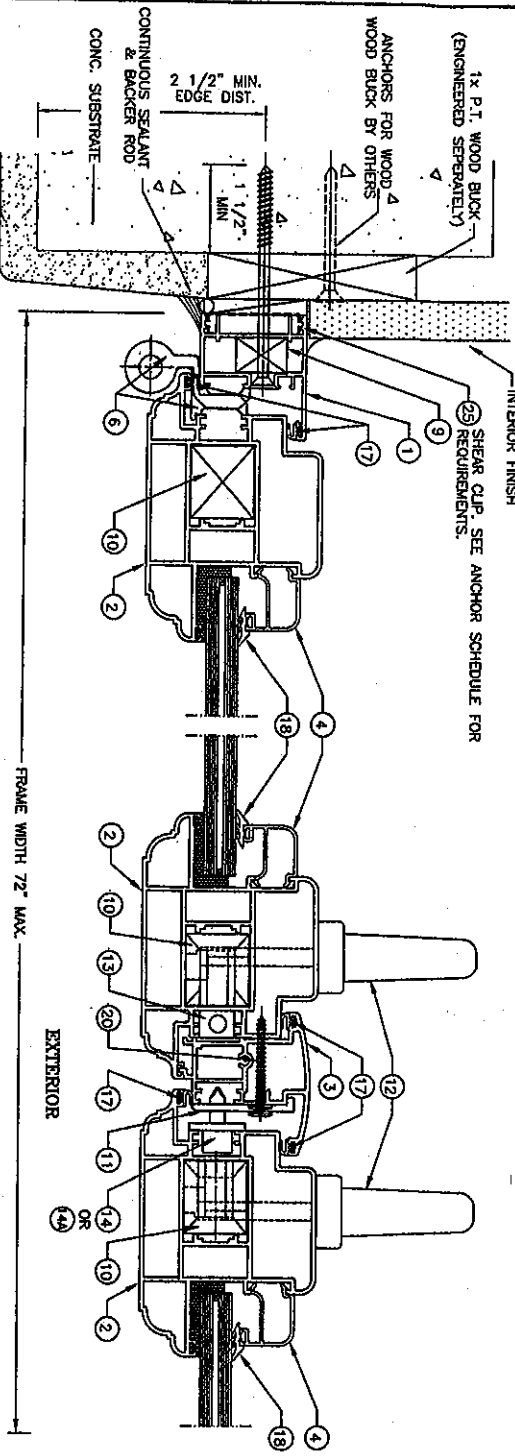

1 JAMB DETAIL
3 (CONC. SUBSTRATE)

2 ASTRAGAL DETAIL

HORIZONTAL SECTION (1/2"=1" SCALE)

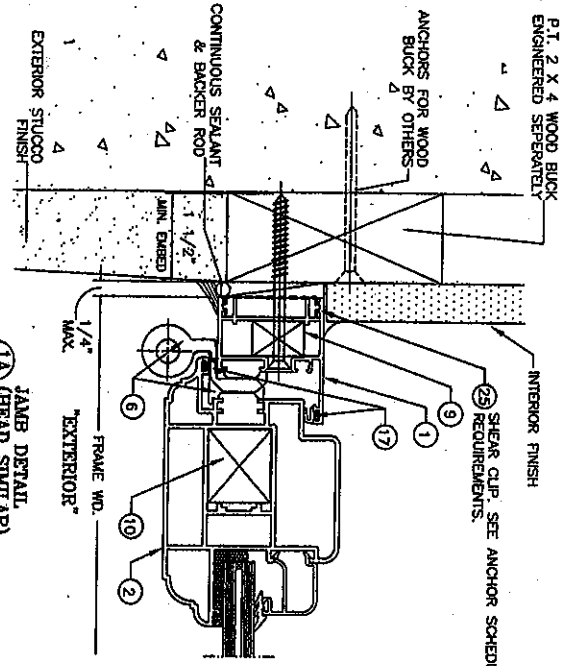

1A JAMB DETAIL
3 (WOOD SUBSTRATE)

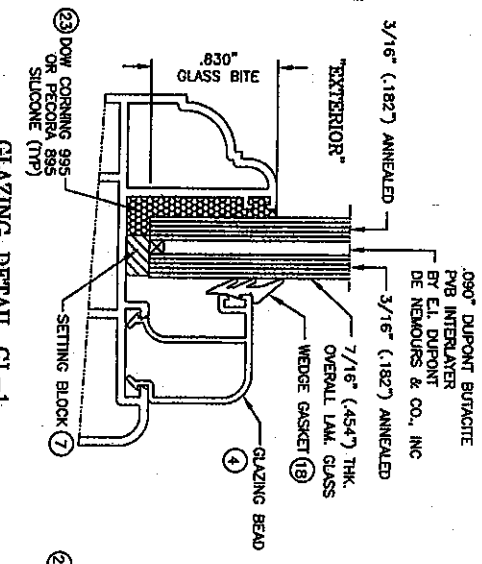

GLAZING DETAIL GI-1
SCALE: FULL SIZE

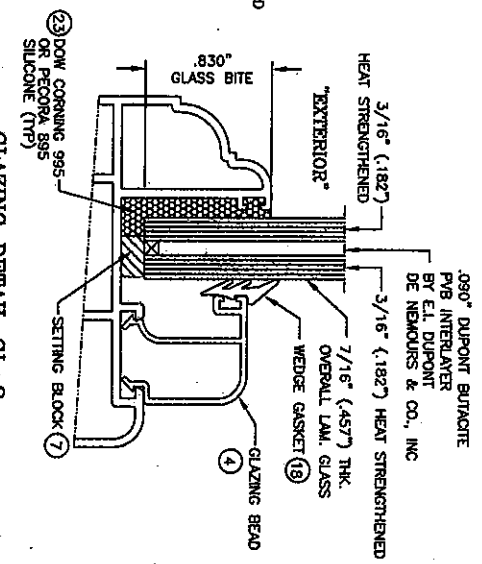

GLAZING DETAIL GI-2
SCALE: FULL SIZE

DRAWING NO.: FN-816/0582 SHEET 3 OF 8	DATE: 11/04/2008 SCALE: AS NOTED DWG. BY: R.C. CHK. BY:	REVISIONS NO. DATE DESCRIPTION 4/12/2010 FINAL REVISIONS	PRODUCT: SERIES EKU-53 ALUMINUM OUTSWING ENTRANCE DOOR	WILLIAM D. COOK, P.E. STATE OF FLORIDA PROFESSIONAL ENGINEER APR 16 2018	LA FINESTRA, L.C. ITALIAN WINDOWS & DOORS 2780 N.W. 104 Court Miami, FL 33172 Phone (305) 599-8093 Fax (305) 592-4871
--	--	--	--	---	---

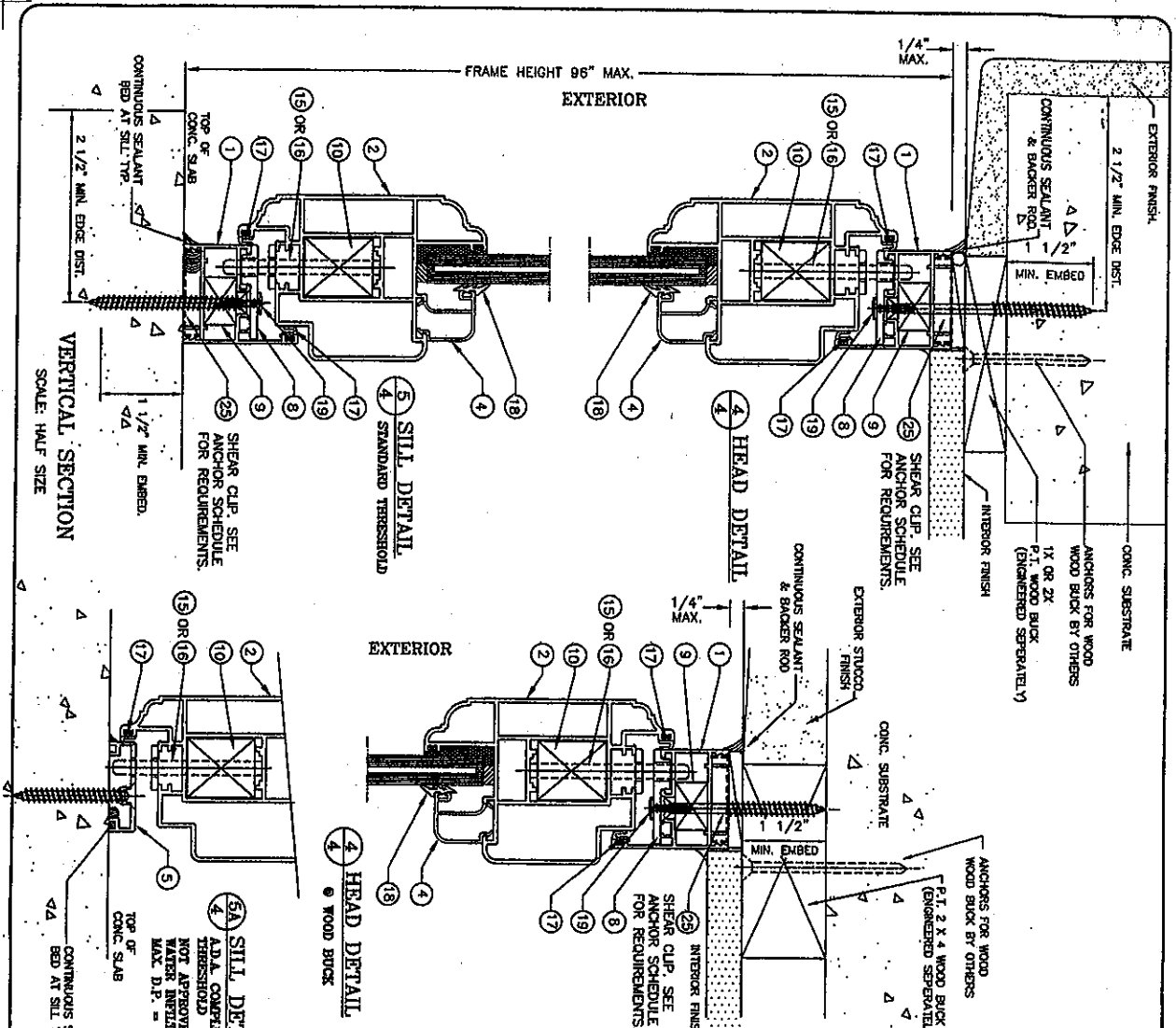

ANCHOR CAPACITY CHART (CONCRETE SUBSTRATE)

1/4" DIA. TAPERED EDGE DIST. 2 1/2" SPACING 2 1/2" MIN.	MAXIMUM ALLOWABLE DESIGN PRESSURE	ANCHORS AT JAMBS (W/ SHEAR CLIP)	QTY. ANCHORS AT INTERLOCK (W/ SHEAR CLIP)
EMBED 1 3/4" MIN. P.T. NOT FILLED OR EMBED 1 1/2" MIN. INTO 3000 PSI CONC.	≤ 60 P.S.F.	20" C/C	3
START 7" FROM ENDS, BALANCE PER CHART.	≤ 70 P.S.F.	16" C/C	4
START 7" FROM ENDS, BALANCE PER CHART.	≤ 80 P.S.F.	16" C/C	2
START 7" FROM ENDS, BALANCE PER CHART.	≤ 90 P.S.F.	12" C/C	3
START 7" FROM ENDS, BALANCE PER CHART.	≤ 90-110 P.S.F.	10" C/C	3

ANCHOR CAPACITY CHART (STEEL SUBSTRATE)

ALL P.S.S.M.S. OR E.L. SELF DRILLING INTO 1/8" THK ASTM A56	MAXIMUM ALLOWABLE DESIGN PRESSURE	ANCHORS AT JAMBS (W/ SHEAR CLIP)	QTY. ANCHORS AT INTERLOCK (W/ SHEAR CLIP)
EMBED 1 1/2" MIN. INTO NO. 2 SIP.	≤ 50 P.S.F.	12" C/C	4
EMBED 1 1/2" MIN. INTO NO. 2 SIP.	≤ 60 P.S.F.	12" C/C	2
EMBED 1 1/2" MIN. INTO NO. 2 SIP.	≤ 70 P.S.F.	10" C/C	5
EMBED 1 1/2" MIN. INTO NO. 2 SIP.	≤ 80 P.S.F.	10" C/C	2
EMBED 1 1/2" MIN. INTO NO. 2 SIP.	≤ 90 P.S.F.	8" C/C	3
EMBED 1 1/2" MIN. INTO NO. 2 SIP.	≤ 90-110 P.S.F.	6.5" C/C	3

ANCHOR CAPACITY CHART (WOOD SUBSTRATE)

ALL P.S.S.M.S. OR ALL WOOD SCREW EMBED 1 1/2" MIN. INTO NO. 2 SIP.	MAXIMUM ALLOWABLE DESIGN PRESSURE	ANCHORS AT JAMBS (W/ SHEAR CLIP)	QTY. ANCHORS AT INTERLOCK (W/ SHEAR CLIP)
EMBED 1 1/2" MIN. INTO NO. 2 SIP.	≤ 50 P.S.F.	12" C/C	4
EMBED 1 1/2" MIN. INTO NO. 2 SIP.	≤ 60 P.S.F.	12" C/C	2
EMBED 1 1/2" MIN. INTO NO. 2 SIP.	≤ 70 P.S.F.	10" C/C	5
EMBED 1 1/2" MIN. INTO NO. 2 SIP.	≤ 80 P.S.F.	10" C/C	2
EMBED 1 1/2" MIN. INTO NO. 2 SIP.	≤ 90 P.S.F.	8" C/C	3
EMBED 1 1/2" MIN. INTO NO. 2 SIP.	≤ 90-110 P.S.F.	6.5" C/C	3

DATE: 11/04/2008
SCALE: AS NOTED
D.W.G. BY: R.C.
CHK. BY:

REVISIONS

NO.	DATE	DESCRIPTION
1	4/12/2010	FINAL REVISIONS

PRODUCT: SERIES EKU-63 ALUMINUM OUTSWING ENTRANCE DOOR

LA FINESTRA, L.C.
ITALIAN WINDOWS & DOORS
2780 N.W. 104 Court
Miami, FL 33177
Phone (305) 589-8093
Fax (305) 592-4871

APR 1 2010
PROFESSIONAL ENGINEER
STATE OF FLORIDA

PROFILE COMBINATIONS

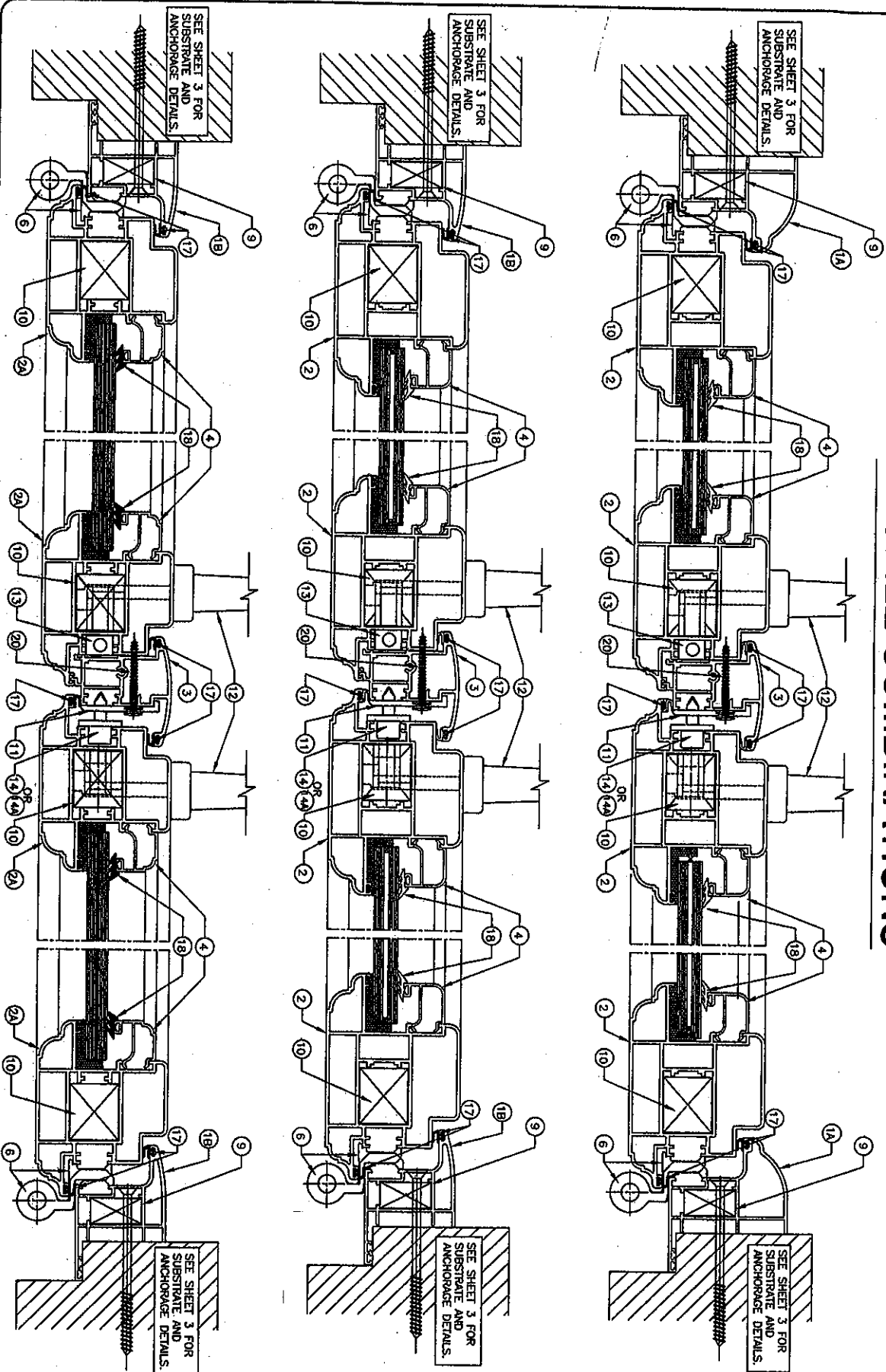

DATE 11/04/2008
 SCALE AS NOTED
 DWG. BY: R.G.
 CHK. BY:

REVISIONS	
NO.	DESCRIPTION
1	4/12/2010 FINAL REVISIONS

PRODUCT:
SERIES EKU-53
ALUMINUM OUTSWING
ENTRANCE DOOR

WILLIAM D. COOK ENGINEERING, INC.
 3340 N.W. 33RD AVENUE SUITE 100
 FORT LAUDERDALE, FL 33309
 APR 16 2010
 WILLIAM D. COOK FL. P.E. 020004
 STATE OF FLORIDA
 PROFESSIONAL ENGINEER

LA FINESTRA, L.C.
 ITALIAN WINDOWS & DOORS
 2790 N.W. 104 Court
 Miami, FL 33172
 Phone (305) 599-8093
 Fax (305) 592-4871

DRAMA
 FN-816/OSR2
 SHEET 5 OF 8

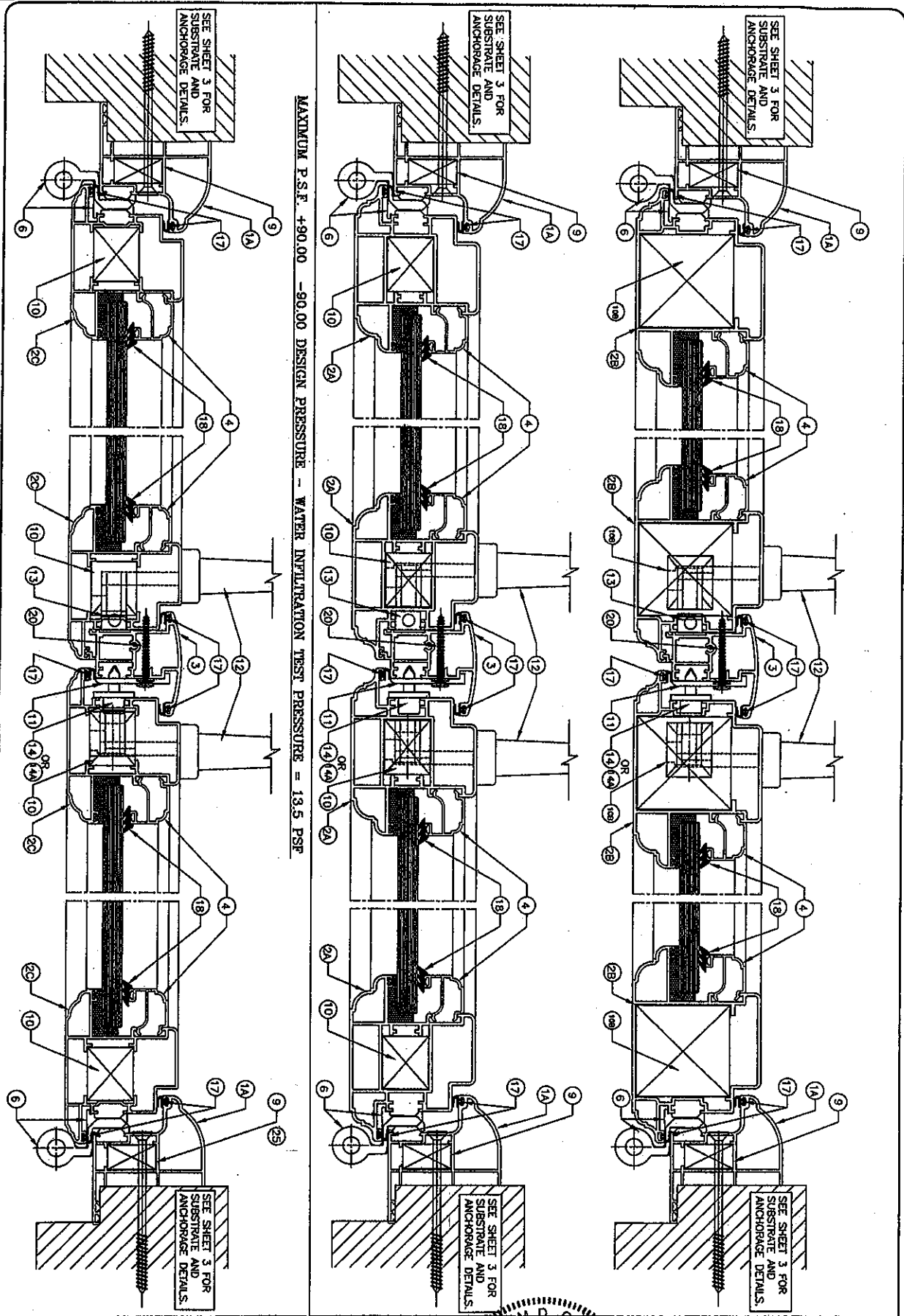

DATE: 11/04/2008
 SCALE: AS NOTED
 DWG. BY: R.C.
 CHK. BY:

REVISIONS		
NO.	DATE	DESCRIPTION
	4/12/2010	FINAL REVISIONS

PRODUCT:
SERIES EKU 53
ALUMINUM OUTSWING
ENTRANCE DOOR

WILLIAM D. COOK
 WILLIAM D. COOK & ASSOCIATES, INC.
 STRUCTURAL ENGINEERING SERVICES
 240 N.W. 33RD AVENUE SUITE 400
 FORT LAUDERDALE, FL 33309
 APR 16 2010
 WILLIAM D. COOK P.E.
 STATE OF FLORIDA
 PROFESSIONAL ENGINEER

LA FINESTRA, L.C.
 ITALIAN WINDOWS & DOORS
 2780 N.W. 104 Court
 Miami, FL 33172
 Phone (305) 598-8093
 Fax (305) 592-4671

DOOR PANEL CORNER DETAIL

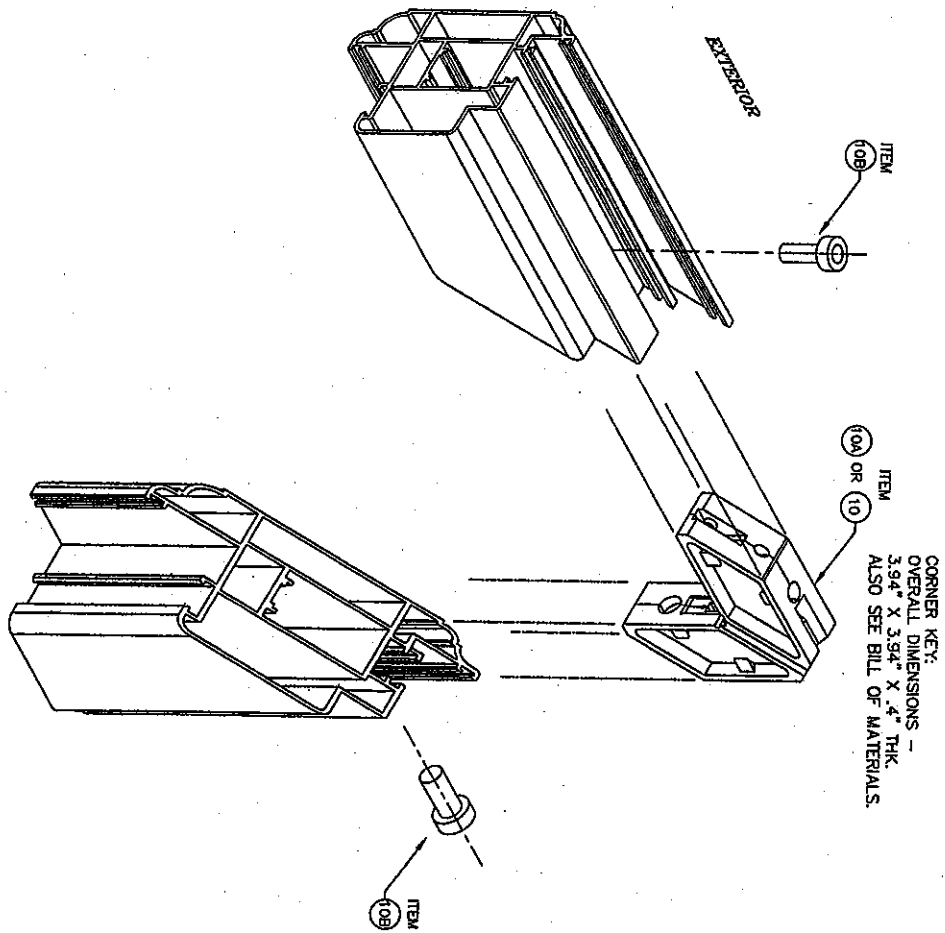

DOOR FRAME CORNER DETAIL

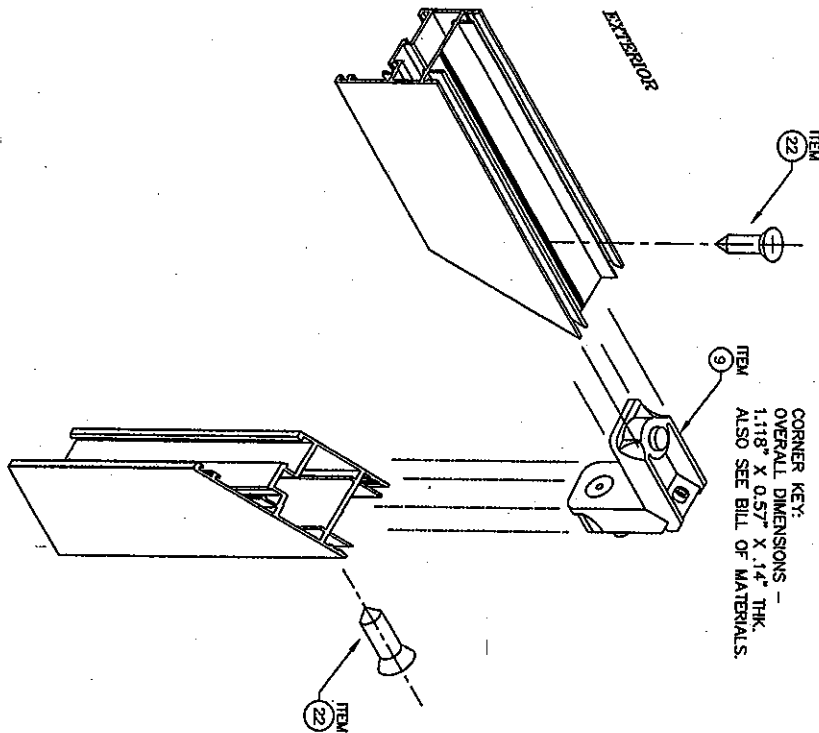

DRAWING NO. FN-816/OSR2 SHEET 7 OF 8	DATE 11/04/2008	REVISIONS NO. DATE DESCRIPTION 4/12/2010 FINAL REVISIONS	PRODUCT SERIES EKU 53 ALUMINUM OUTSWING ENTRANCE DOOR	WILLIAM D. COOK, P.E. PROFESSIONAL ENGINEER STATE OF FLORIDA APR 16 2011	LA FINESTRA, L.C. ITALIAN WINDOWS & DOORS 2780 N.W. 104 Court Miami, FL 33172 Phone (305) 598-8093 Fax (305) 592-4671	
	SCALE: AS NOTED					
	DWG. BY: R.C.					
	CHK. BY:					

BILL OF MATERIALS

ITEM	PART No.	QUANTITY	DESCRIPTION	MATERIAL	LOCATION	MANUFACTURER
1	7011	4	FRAME HEAD/JAMB/RESIDENTIAL SILL	AL AL - 6060-T5	DOOR FRAME	PROFILATI SPA
1A	17949	4	FRAME HEAD/JAMB/RESIDENTIAL SILL	AL AL - 6063-T5	DOOR FRAME	PROFILATI SPA
1B	17949	4	FRAME HEAD/JAMB/RESIDENTIAL SILL	AL AL - 6063-T5	DOOR FRAME	PROFILATI SPA
2	216012	4	PANEL HEAD/JAMB/SILL	AL AL - 6063-T5	DOOR PANEL	PROFILATI SPA
2A	216013	4	PANEL HEAD/JAMB/SILL	AL AL - 6063-T5	DOOR PANEL	PROFILATI SPA
2B	219678	4	PANEL HEAD/JAMB/SILL	AL AL - 6063-T5	DOOR PANEL	PROFILATI SPA
2C	219853	4	PANEL HEAD/JAMB/SILL	AL AL - 6063-T5	DOOR PANEL	PROFILATI SPA
3	216014	1	ASTRAGAL	AL AL - 6060-T5	DOOR PANEL	PROFILATI SPA
4	4195	4/VENT	GLAZING BEAD	AL AL - 6060-T5	DOOR PANEL PERIMETER	PROFILATI SPA
5	6009	1	COMMERCIAL THRESHOLD	AL AL - 6060-T5	FRAME BOTTOM	PROFILATI SPA
6	100-120X	5/VENT	4" LG. TWO-Piece HINGE ASSY.	AL AL - 6060-T5	PANEL AND FRAME JAMBS	PROFILATI SPA
6A	100	6/VENT	4" BUTTRESSES (3 PAIR)	AL AL - 6060-T5	PANEL AND FRAME JAMBS	PROFILATI SPA
7	N/A	2 EA. ONE 6" GLASS	1/4" x 1/2" x 3" LG. SETTING BLOCK	EXTRUDED SILICONE	6" FRAME ENDS	CASALI
8	2509	2	FLUSHBOLT STRIKE PLATE (4" LONG)	AL AL - 6060-T5	FLUSHBOLTS (TOP/BOTTOM)	GENERIC
8A	0403	2	FLUSHBOLT STRIKE PLATE (4" LONG)	SS.	FLUSHBOLT STRIKE PLATE	PROFILATI SPA
9	0409	1 EA. CORNER	FRAME CORNER KEY	CAST ALUMINIUM	FRAME CORNERS	LAFIN
10	5004	1 EA. CORNER	PANEL CORNER KEY	CAST ALUMINIUM	PANEL CORNERS	MONTICELLI
10A	001	1 EA. CORNER	PANEL CORNER KEY	EXT. ALUMINIUM	PANEL CORNERS	PROFILATI SPA
10B	002	1 EA. CORNER	#14 x 3/4" CORNER KEY SET SCREW	CAST ALUMINIUM	PANEL CORNERS	PROFILATI SPA
11	217173	1	STRIKE PLATE FOR LOCK SYSTEM	AL AL - 6060-T5	ASTRAGAL	PROFILATI SPA
11A	2004	1	STRIKE PLATE FOR LOCK SYSTEM	AL AL - 6060-T5	ASTRAGAL	LAFIN
12	SERIES 800	1/VENT	OPERATING HANDLE	ALUMINIUM	EACH PANEL JAMB	PASINI
13	1029	1	TRANSMISSION MOVEMENT DEVICE	ZAMA/S.S.	PANEL JAMB ASTRAGAL SIDE ONLY	OSG
14	AS 6570	1/VENT	FINE POINT LOCK SYSTEM	ZINC/IRON/SS	PANEL JAMB	RPV
14A	AM	1/VENT	FINE POINT LOCK SYSTEM	ZINC/IRON/SS	PANEL JAMB AT TOP & BOTTOM	AMERSBURY
15	03	2/VENT	FLUSH BOLT (HEAVY DUTY)	SS.	PANEL JAMB AT TOP & BOTTOM	LAFIN
15A	031	2/VENT	FLUSH BOLT	SS./ALUMINIUM/ZAMA	INACTIVE PANEL JAMB TOP & BOTTOM	OSG
16	4031	2/VENT	MUSHROOM HEAD AND KEEPERS	S.S./ALUMINIUM	PANEL JAMB AT TOP & BOTTOM	OSG/LAFIN
17	2666	AS REQ'D.	WEATHERSTRIP GASKET	EPDM	FRAME JAMB/ASTRAGAL/FRAME PANEL	PROFILATI SPA
18	2195	AS REQ'D.	WEATHERSTRIP GASKET	EPDM	PANEL GLAZING PERIM. (INTERIOR)	PROFILATI SPA
19		2/EACH	#10 x 2 1/2" FH.SMS. (ASSEMBLY)	PLATED STEEL	FLUSHBOLT STRIKE PLATE	RPV
20		SEE ELEV.	# 8 x 1 1/2" FH.SMS. (ASSEMBLY)	PLATED STEEL	ASTRAGAL (SINGLE ROW)	RPV
21	2827W	1	SINGLE POINT LOCK	IRON ZINC	ACTIVE LEAF PANEL	RPV
22	895/995	2 EA. CORNER	#14 x 3/4" FH. SMS. (PANEL ASS'Y)	PLATED STEEL	PANEL CORNERS	RPV
23	01SX-02DX	CONTINUOUS	TRANSMISSION DEVICE	SILICONE	PERIMETER GLASS TO METAL	PERCINA OR BOW CORNING
24		2/VENT	AS REQ'D.	SS./ZINC/IRON	PANEL JAMB TOP & BOTTOM	ELIET
25		AS REQ'D.	.059 SHEAR CLIP X 2.5" LONG.	AL AL - 6063-T5	LA FINESTRA	

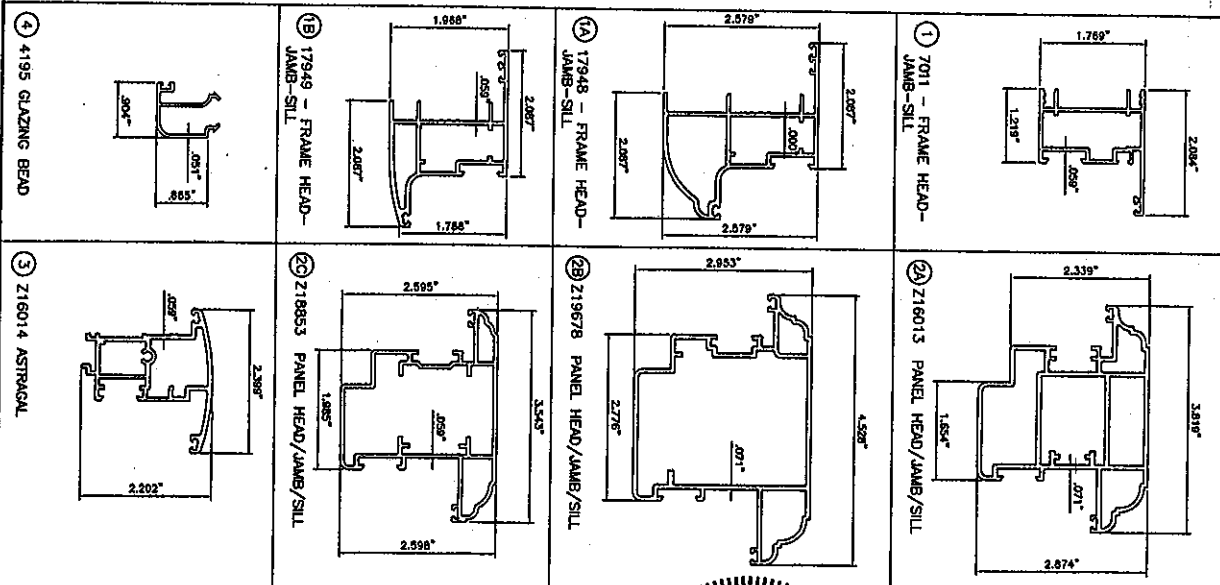
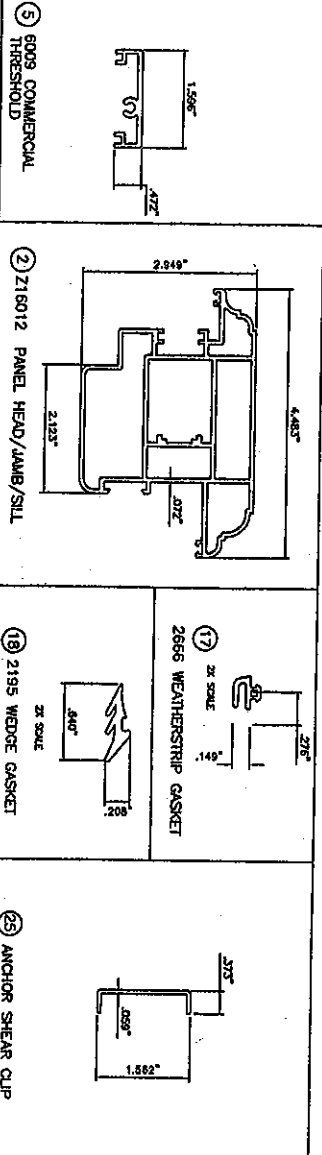

DATE: 11/0/08

SCALE: AS NOTED

DWG. BY: R.C.

CHK. BY:

REVISIONS

No.	DATE	DESCRIPTION
1	4/12/2010	FINAL REVISIONS

PRODUCT:

SERIES EKU 53

ALUMINIUM OUTSWING

ENTRANCE DOOR

LA FINESTRA, L.C.

ITALIAN WINDOWS & DOORS

2790 N.W. 104 Court

Miami, FL 33172

Phone (305) 599-8093

Fax (305) 582-4871

